

install 1 switch box
for projector screen power switch

Install 1 j-box
above ceiling
for power connection to new elec.
projector screen

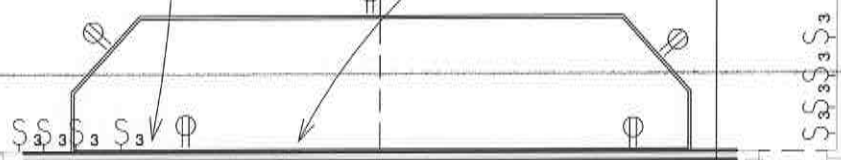

Existing doors from demo phase
reused here

existing Elec. panel
to stay

1 Elec. Plan
1/8" = 1'-0"

COMPLETED

TSTC - EEC Lec. Room 152 &
153

Elec. PPlan

A5

Scale 1/8" = 1'-0"